



Certificate ID: **42379**

Received: **10/26/18**

Scan QR Code for authenticity

**Canbiola Inc.**

Client Sample ID: **CANB Nano Pure Ultra Oral Spray 30ml 1500mg**



**960 S BROADWAY STE 120**

Lot Number: **TT21822442**

**Hicksville, NY 11801**

Matrix: **Tincture - MCT Oil**

**Attn: David Posel**

|  |  |                            |
|--|--|----------------------------|
| Authorization:<br><b>Jon Podgorni, Lab Manager</b> | Signature:<br> | Date:<br><b>11/26/2018</b> |
|--|--|----------------------------|



The data contained within this report was collected in accordance with the requirements of ISO/IEC17025:2005. I attest that the information contained within the report has been reviewed for accuracy and checked against the quality control requirements for each method. These results relate only to the test article listed in this report. Reports may not be reproduced except in their entirety.

**CN: Cannabinoid Profile & Potency [WI-10-17]**

*Analyst: JSG*

*Test Date: 11/21/2018*

The client sample was analyzed for plant-based cannabinoids by Liquid Chromatography (LC). The collected data was compared to data collected for certified reference standards at known concentrations.

**42379-CN**

| ID      | Weight %  | Conc.       |    |                         |
|---------|-----------|-------------|----|-------------------------|
| D9-THC  | ND        | ND          |    |                         |
| THCV    | ND        | ND          |    |                         |
| CBD     | 6.39 wt % | 61.10 mg/mL |    |                         |
| CBDV    | 0.04 wt % | 0.38 mg/mL  |    |                         |
| CBG     | ND        | ND          |    |                         |
| CBC     | 0.00 wt % | 0.03 mg/mL  |    |                         |
| CBN     | ND        | ND          |    |                         |
| THCA    | ND        | ND          |    |                         |
| CBDA    | 0.01 wt % | 0.10 mg/mL  |    |                         |
| CBGA    | ND        | ND          |    |                         |
| Total   | 6.45 wt%  | 61.62 mg/mL | 0% | Cannabinoids (wt%) 6.4% |
| Max THC | -         | -           |    |                         |
| Max CBD | 6.40 wt%  | 61.19 mg/mL |    |                         |

Max THC (and Max CBD) are calculated values for total cannabinoids after heating, assuming complete decarboxylation of the acid to the neutral form. It is calculated based on the weight loss of the acid group during decarboxylation: Max THC = (0.877 x THCA) + THC. ND = None detected above the limits of detection (LLD)

**MB1: Microbiological Contaminants [WI-10-09]**

Analyst: Amanda

Test Date: 10/30/2018

This test method was performed in accordance with the requirements of ISO/IEC 17025. These results relate only to the test article listed in this report. Reports may not be reproduced except in their entirety.

**42379-MB1**

| Symbol | Analysis                                | Results | Units | Limits*       | Status |
|--------|---|---------|-------|---------------|--------|
| AC     | Total Aerobic Bacterial Count           | <100    | CFU/g | 100,000 CFU/g | PASS   |
| CC     | Total Coliform Bacterial Count          | <100    | CFU/g | 1,000 CFU/g   | PASS   |
| EB     | Total Bile Tolerant Gram Negative Count | <100    | CFU/g | 1,000 CFU/g   | PASS   |
| YM     | Total Yeast & Mold                      | <100    | CFU/g | 10,000 CFU/g  | PASS   |

Note: All recorded Microbiological tests are within the established limits.

**MB2: Pathogenic Bacterial Contaminants [WI-10-10]**

Analyst: LabAdmin

Test Date: 10/31/2018

This test method was performed in accordance with the requirements of ISO/IEC 17025. These results relate only to the test article listed in this report. Reports may not be reproduced except in their entirety.

**42379-MB2**

| Test ID    | Analysis       | Results  | Units | Limits*      | Status |
|------------|----------------|----------|-------|--------------|--------|
| 42379-ECPT | E. coli (O157) | Negative | NA    | Non Detected | PASS   |
| 42379-SPT  | Salmonella     | Negative | NA    | Non Detected | PASS   |

Note: All recorded pathogenic bacteria tests passed.

The client sample was analyzed by Head-Space Gas Chromatography (HS-GC). The collected data was compared to data collected for certified reference standards at known concentrations.

42379-TP

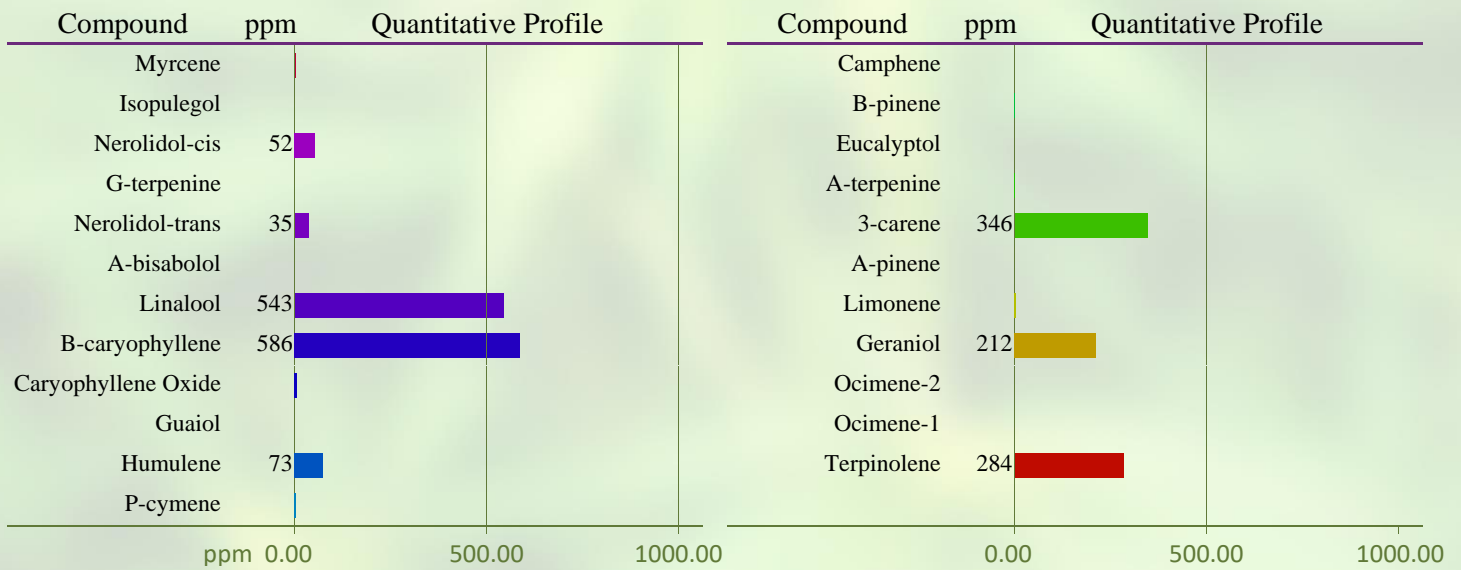

Total Terpene: 0.2 wt%

\* Indicates qualitative calculation based on recorded peak areas.

**END OF REPORT**