



Certificate ID: **42375**

Received: **10/26/18**

Scan QR Code for authenticity

**Canbiola Inc.**

Client Sample ID: **CANB Nano Pure Ultra Drops 30ml 5000mg**



**960 S BROADWAY STE 120**

Lot Number: **TT21822447**

**Hicksville, NY 11801**

Matrix: **Tincture - MCT Oil**

**Attn: David Posel**

Authorization: <b>Jon Podgorni, Lab Manager</b>	Signature: 	Date: <b>11/26/2018</b>
--	--	----------------------------



The data contained within this report was collected in accordance with the requirements of ISO/IEC17025:2005. I attest that the information contained within the report has been reviewed for accuracy and checked against the quality control requirements for each method. These results relate only to the test article listed in this report. Reports may not be reproduced except in their entirety.

**CN: Cannabinoid Profile & Potency [WI-10-17]**

*Analyst: JSG*

*Test Date: 11/21/2018*

The client sample was analyzed for plant-based cannabinoids by Liquid Chromatography (LC). The collected data was compared to data collected for certified reference standards at known concentrations.

**42375-CN**

ID	Weight %	Conc.			
D9-THC	ND	ND			
THCV	ND	ND			
CBD	22.80 wt %	221.74 mg/mL			
CBDV	0.14 wt %	1.31 mg/mL			
CBG	ND	ND			
CBC	0.01 wt %	0.11 mg/mL			
CBN	ND	ND			
THCA	ND	ND			
CBDA	0.03 wt %	0.29 mg/mL			
CBGA	ND	ND			
Total	22.98 wt%	223.46 mg/mL	0%	Cannabinoids (wt%)	22.8%
Max THC	-	-			
Max CBD	22.83 wt%	222.00 mg/mL			

Max THC (and Max CBD) are calculated values for total cannabinoids after heating, assuming complete decarboxylation of the acid to the neutral form. It is calculated based on the weight loss of the acid group during decarboxylation: Max THC = (0.877 x THCA) + THC. ND = None detected above the limits of detection (LLD)

**MB1: Microbiological Contaminants [WI-10-09]**

Analyst: Amanda

Test Date: 10/30/2018

This test method was performed in accordance with the requirements of ISO/IEC 17025. These results relate only to the test article listed in this report. Reports may not be reproduced except in their entirety.

**42375-MB1**

Symbol	Analysis	Results	Units	Limits*	Status
AC	Total Aerobic Bacterial Count	<100	CFU/g	100,000 CFU/g	PASS
CC	Total Coliform Bacterial Count	<100	CFU/g	1,000 CFU/g	PASS
EB	Total Bile Tolerant Gram Negative Count	<100	CFU/g	1,000 CFU/g	PASS
YM	Total Yeast & Mold	<100	CFU/g	10,000 CFU/g	PASS

Note: All recorded Microbiological tests are within the established limits.

**MB2: Pathogenic Bacterial Contaminants [WI-10-10]**

Analyst: LabAdmin

Test Date: 10/31/2018

This test method was performed in accordance with the requirements of ISO/IEC 17025. These results relate only to the test article listed in this report. Reports may not be reproduced except in their entirety.

**42375-MB2**

Test ID	Analysis	Results	Units	Limits*	Status
42375-ECPT	E. coli (O157)	Negative	NA	Non Detected	PASS
42375-SPT	Salmonella	Negative	NA	Non Detected	PASS

Note: All recorded pathogenic bacteria tests passed.

The client sample was analyzed by Head-Space Gas Chromatography (HS-GC). The collected data was compared to data collected for certified reference standards at known concentrations.

42375-TP

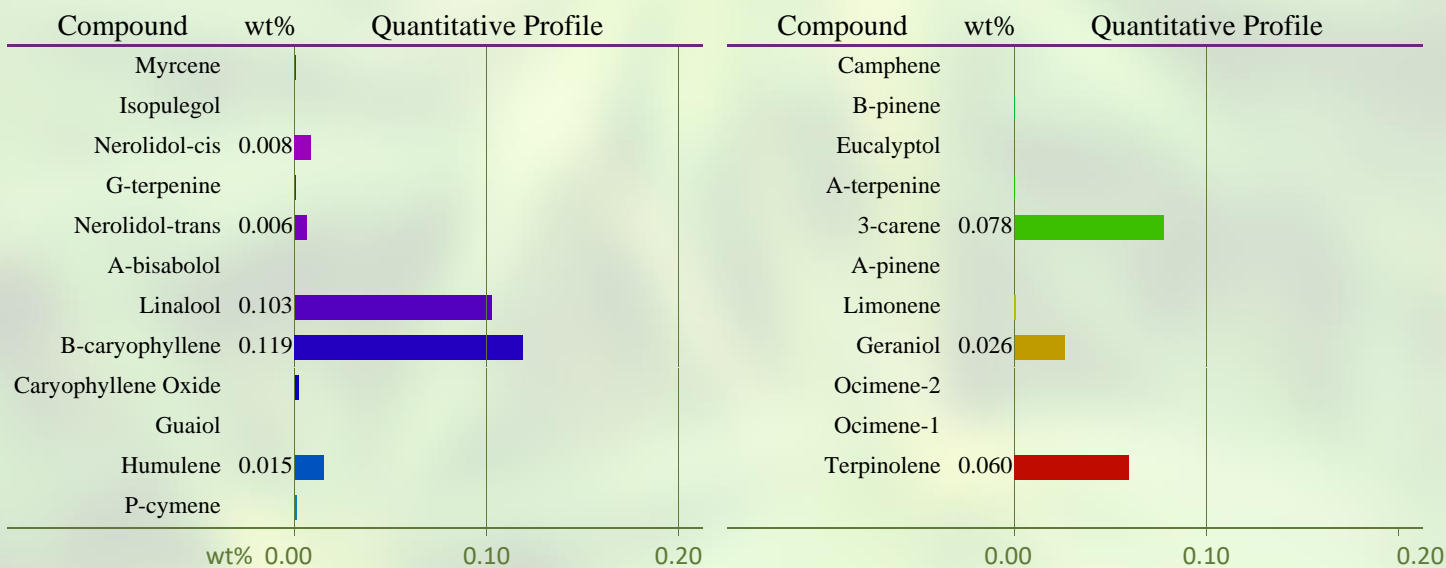

Total Terpene: 0.4 wt%

\* Indicates qualitative calculation based on recorded peak areas.

**END OF REPORT**